

1st ALTO SAX

APRIL IN PARIS

NESTICO : ARRANGED
FOR BASIE

8
1-8

A

9 11 12

13 14 15 16

17 18 19 20

21 22 23 24

B

25 26 27 28

29 30 31 32

33 34 35 36

C

ALTO I

37 38 39 40

41 42 43 44

45-46 47 48

(SOLI) 6

D

61 (ALTO) p.

65 66 67 68

69 70 71 72

73 74 75 76 77

ON CUE -
S
AL FINE

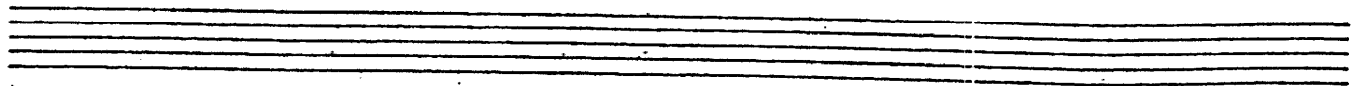

1st Tenor Sax

APRIL IN PARIS

NESTICO: ARRANGED
FOR BASIE

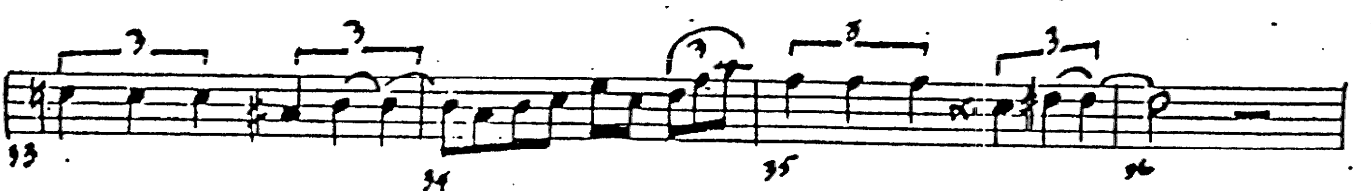
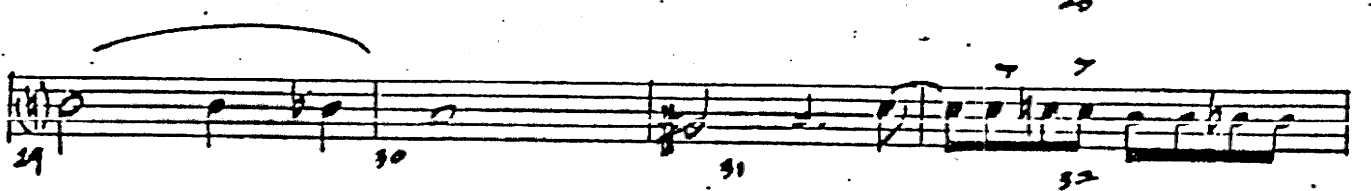
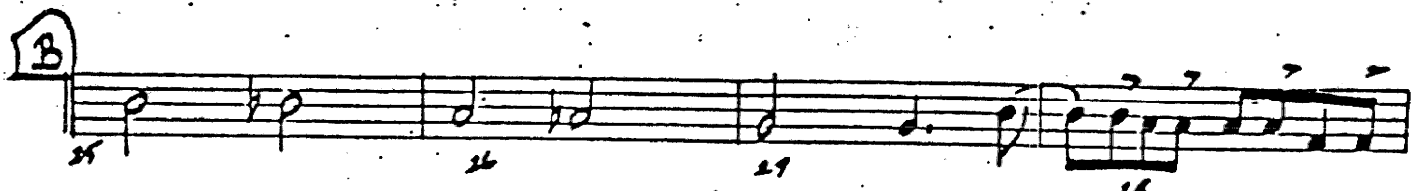

CCN 21

♩ =

TENOR I

31 36 39 40

41 42 43 44

45-46 47 48

49-54 55 56

57 58 59 60

61 62 63 64

65 66 67 72

69 70 71 72

73 74 75 76 77

END CUE:

 al fine

2nd ALTO SAX

APRIL IN PARIS

NESTICO: ARRANGED

FOR BASIE

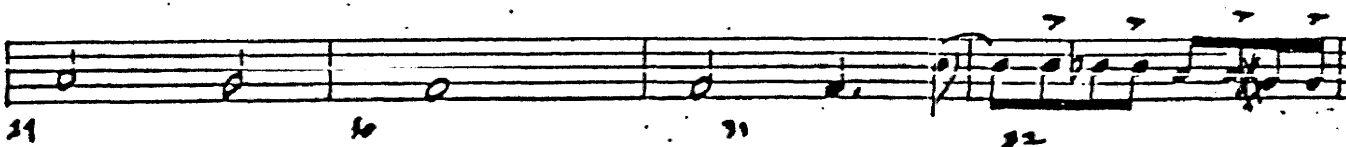
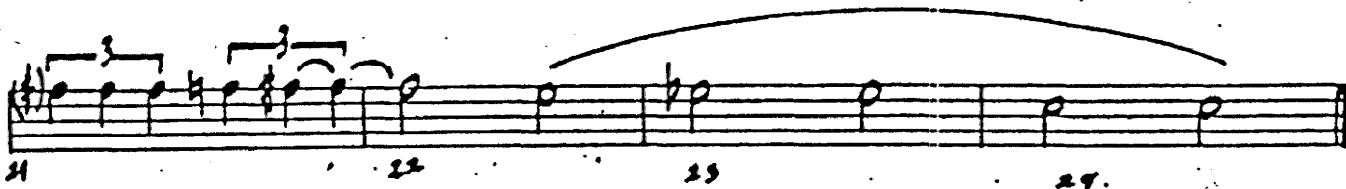
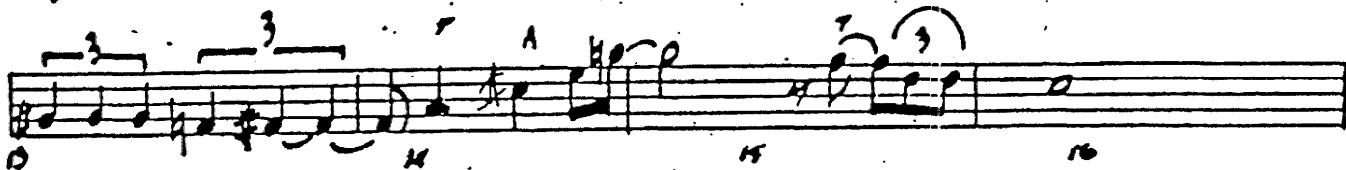
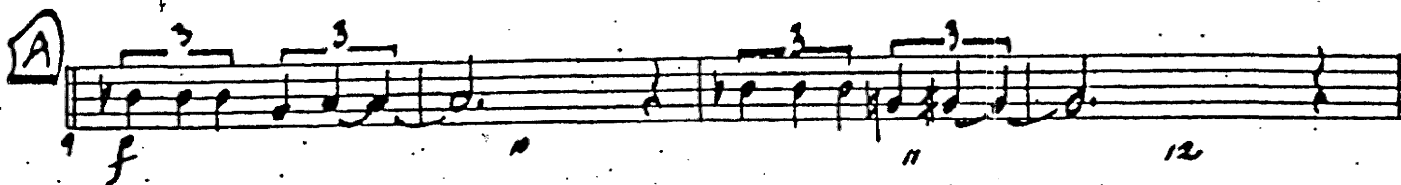
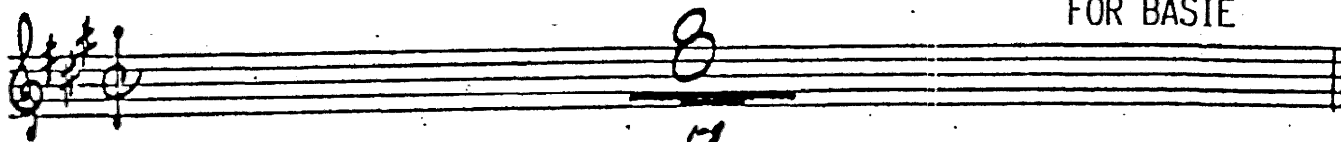

C

Alto I

CHERLIN 7
ALTO II

2
2.

Empty musical staves at the bottom of the page.

2nd TENOR SAX

APRIL IN PARIS

NESTICO: ARRANGED

FOR BASIE

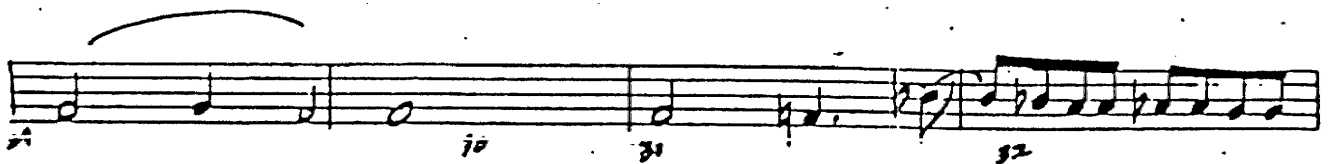
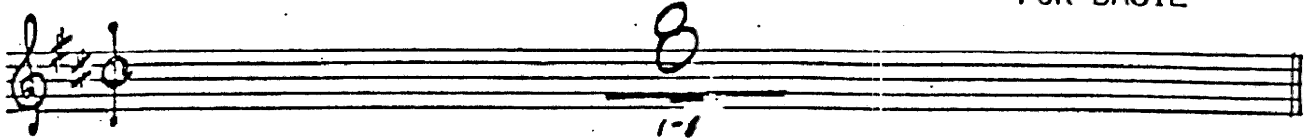

TENOR II

BARIONE SAX

APRIL IN PARIS

NESTICO : ARRANGED
FOR BASIE

A

B

. 2 .

BARI

37 38 39 40

41 42 43 44

45-46 47 48

49 54 55 56

57 58 59 60

61 62 63 64

65 66 67 68

69 70 71 72

73 74 75 76 77

1st TRUMPET

APRIL IN PARIS

NESTICO: ARRANGED

FOR BASIE

A

B

C

Empty musical staff.

Empty musical staff.

Empty musical staff.

TRPT I

①

57-59

61 62 63 64

②

E

65 66 67 68

69 70 71

72 73 74 75 76 77

CUE

AL CORA

(2nd x)

⊕

(3rd x)

2nd TRUMPET

APRIL IN PARIS

NESTICO : ARR:

FOR BASIE

V.S.

Two empty musical staves at the bottom of the page.

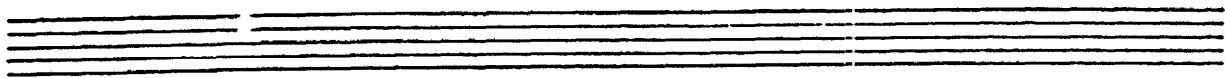

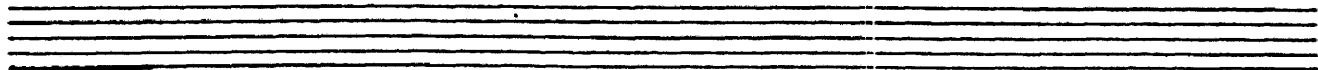

2nd x

3rd x

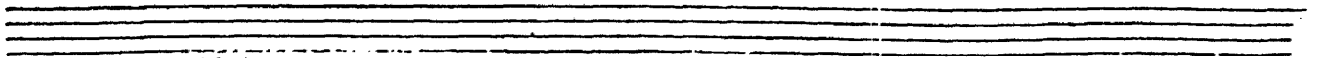

3rd TRUMPET

APRIL IN PARIS

NESTICO: ARR:
FOR BASIE

A 16
1-24

B 11
25-35 36

C (SOLO) Eb6 D6 Eb6 D6

A7 D6 D6 Am7 Bm7 Bbm7 Am7 D7

G Gm D6 F#7 Bm

Bm6 G7 F#7 B7 E7 A7

TRPT-3

- 2 -

TRPT-3

(NO SCLO)

Empty musical staff 6

3rd X

Empty musical staff 8

Empty musical staff 9

Empty musical staff 10

1

S

3rd X

⊕

Empty musical staff.

Empty musical staff.

Empty musical staff.

tr. 1

.2.

TROM. I

② 

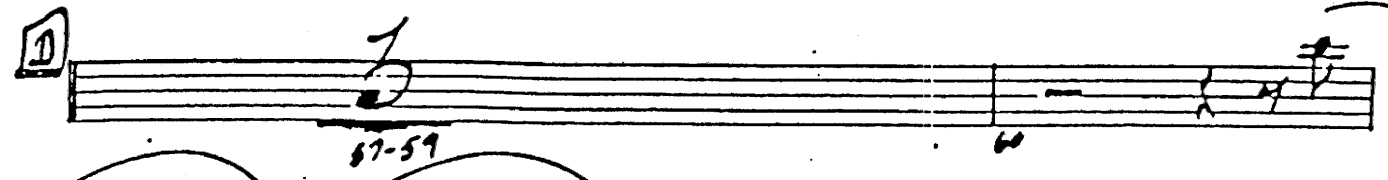
① 

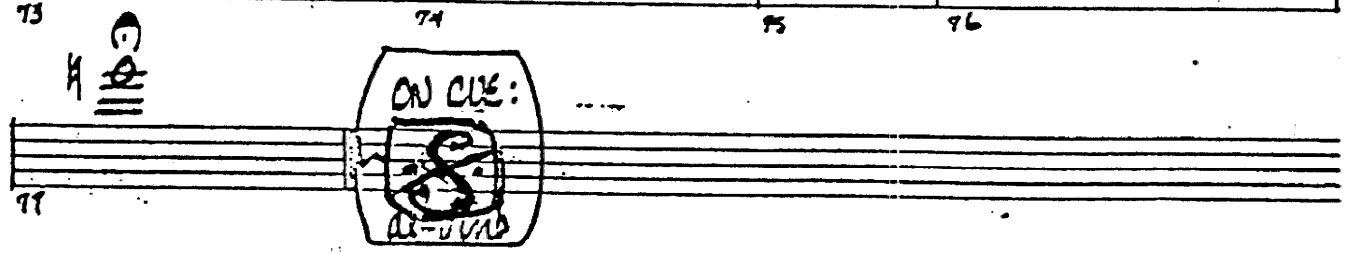

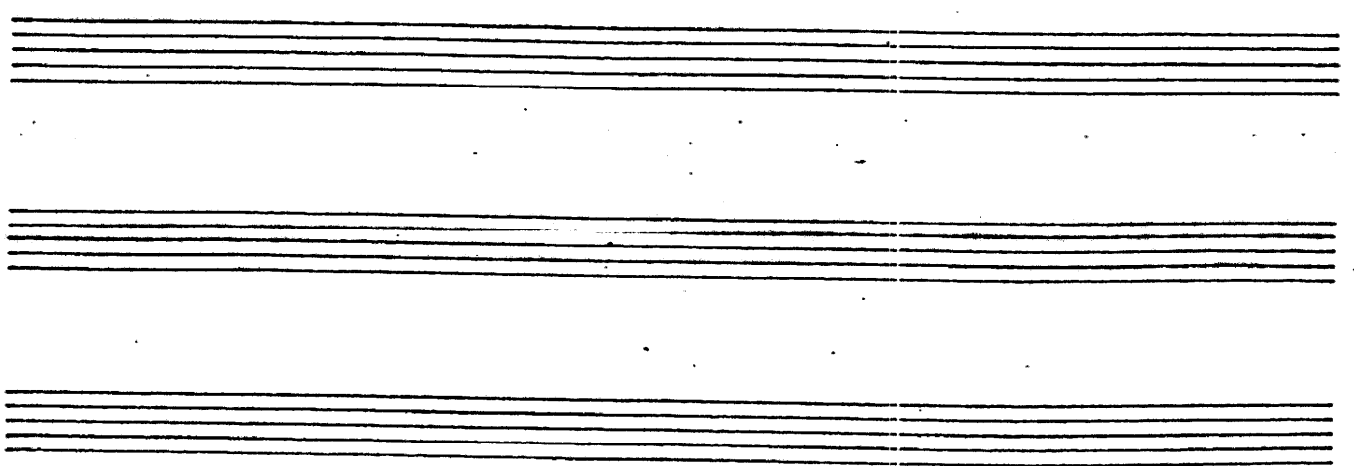

2nd Trombone

APRIL IN PARIS

NESTICO. ARR:
FOR BASIE

①

57-59

61 62 63 64

②

65 66 67 68

69 70

71 72 73 74

③

ONCUE

S.

3rd Trombone

APRIL IN PARIS

NESTICO : ARR:

FOR BASIE

D

57-59 60

62 63 64

E

65 66 67 68

69 70

71 72 73

C

Fin: al fine

4th Trombone

APRIL IN PARIS

NESTICO : ARR:

FOR BASIE

Five empty musical staves, each consisting of a grand staff (treble and bass clefs).

BASS

APRIL IN PARIS

NESTICO : ARR:

FOR BASIE

(4) (8)

(Ad. Lib)

A

BASS

2

BASS

ON CUE

 AL FINE

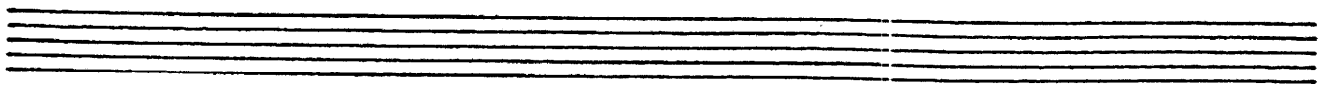

68

DRUMS

NESTICO : ARR:

APRIL IN PARIS

FOR BASIE

(A.H. CUM.) (4) (8)

A (Saxes) (4) (8)

(4) (8)

B (Trb. Solo) (4) (8)

(ENS) (4) (8)

C (Trpls) (4) (8)

(4) (8)

D (SIS + ENS) (4) (8)

. 2 .

DRUMS

(E) (PUSH) (Solo fill)

END

ON CUE

ALL TIME

2 x 5

To Letter (E)

PIANO

APRIL IN PARIS

NESTICO : ARR:

FOR BASIE

A Db C Db G7 G7

G7 C C7 Gm7 C7

F F Fm C Am Am

Am6 B7 F7 E7 A7 D7 G7

B Am6 Fm C Eb Dm7 Db C C7 Am7 Gmb

Am6 B7 E7 Am Am7 Am6 F9 E7 A7 D7 G7

Db C C Gm6 A7 A7

Piavo

2

(APRIL...
PIANO

